

Reply to: “Five-millimeter lateral margins are appropriate in the treatment of melanoma in situ”



To the Editor: We thank Rodríguez-Jiménez et al for articulating the popular feeling that 5-mm margins should be enough for melanoma in situ (MIS). Most practitioners who feel this way concede lentigo maligna (LM) requires more than a 5-mm margin, but are not so sure about non-LM MIS. With 2335 MIS cases, our study definitively showed subclinical extension of LM is similar to that of MIS.

A 5-mm margin was not adequate for either subtype. The clearance rate was 79% for LM and 83% for MIS, 84% for trunk and extremity location, and 88% for lesions with diameters of less than 1 cm. These findings were recently corroborated by a multicenter prospective study of 378 in situ lesions.¹ That MIS can have subclinical extension beyond 5 mm is clear to those who regularly examine the entire margin (Fig 1).

That said, when we looked at the 140 lesions on the trunk and extremities that were also ≤ 9 mm in diameter, 95% cleared with 6 mm.² This suggests there may be select lesions on nonphotodamaged skin that can be treated with a 5- or 6-mm margin, especially if an ellipse removing additional tissue is used. All but 2 of the 60 cases reported by Rodríguez-Jiménez et al were on the trunk and extremities. If these were minute and discrete lesions on nonphotodamaged skin, their findings are compatible with ours. A prospective study of the safety of 5-mm margins excised with an ellipse and examined via bread-loafing at standardized intervals is much needed.

Regarding the impact of HMB-45 on clearance rates, margin requirements before and after the

institution of MART-1 immunostain were compared, and no difference was found.³ If the 2 genital and 53 acral lesions are omitted from the trunk and extremity cohort, trunk and extremity clearance rate for 6-mm margins changes only from 83.7% to 84.1%.

Joy H. Kunishige, MD,^{a,b} David G. Brodland, MD,^{a,b,c} and John A. Zitelli, MD^{a,b,c,d}

From the Zitelli and Brodland Skin Cancer Center^a and the Departments of Plastic Surgery,^b Dermatology,^c and Otolaryngology,^d University of Pittsburgh Medical Center, Pittsburgh, Pennsylvania.

Funding sources: None.

Conflicts of interest: None disclosed.

IRB approval status: Not required.

Correspondence and reprint requests: Joy H. Kunishige, MD, Zitelli & Brodland PC, 5200 Centre Ave, Ste 303, Pittsburgh, PA 15232

E-mail: joy444@gmail.com

REFERENCES

1. Ellison PM, Zitelli JA, Brodland DG. Mohs surgery for melanoma: a prospective multicenter study. *J Am Acad Dermatol*. 2019; 81(3):764-774.
2. Kunishige JH, Doan L, Brodland DG, Zitelli JA. 9-mm surgical margin required for both LM and MIS as diagnosed in real-world community practice. *J Am Acad Dermatol*. 2019;81(4):e117-e118.
3. Kunishige JH, Doan L, Brodland DG, Zitelli JA. Comparison of surgical margins for lentigo maligna and melanoma in situ. *J Am Acad Dermatol*. 2019;81(1):204-212.

<https://doi.org/10.1016/j.jaad.2020.01.008>

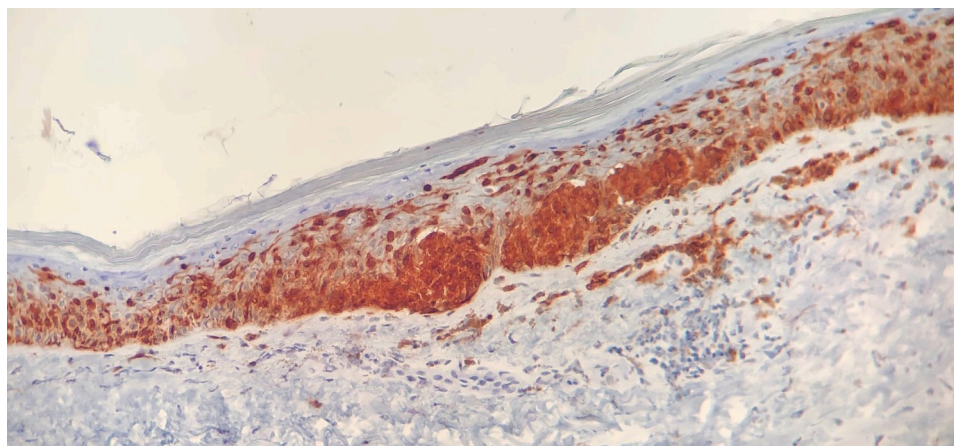

Fig 1. Positive margin after excision of melanoma in situ on the arm with a 6-mm surgical margin.